

Name of tooth:

Function:

Name of tooth:

Function:

The diagram shows a top-down view of an open mouth. The upper arch (maxilla) contains two purple incisors, two blue canines, two green premolars, two orange molars, and two yellow wisdom teeth. The lower arch (mandible) contains two purple incisors, two blue canines, two green premolars, two orange molars, and two yellow wisdom teeth. Lines connect the following teeth to their label boxes: the top-left purple incisor to the top-left box, the top-right blue canine to the top-right box, the bottom-left yellow wisdom tooth to the middle-left box, the bottom-right green premolar to the middle-right box, and the bottom-center purple incisor to the bottom box.

Name of tooth:

Function:

Name of tooth:

Function:

Key:

Functions of the teeth

Use the key words below to label the teeth and their function on the picture on the left. Make sure you complete the key.

Incisor Molar Canine

Wisdom Tooth

Premolar
Grinding food

No function anymore

Holding and crushing food

Biting and cutting food

Tearing and ripping food

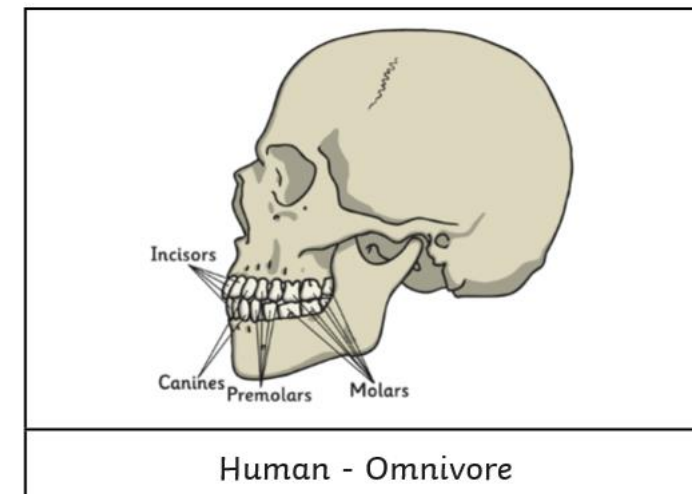
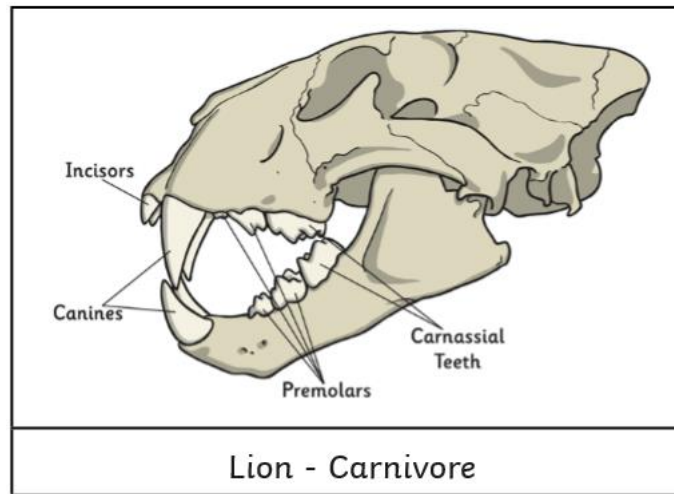
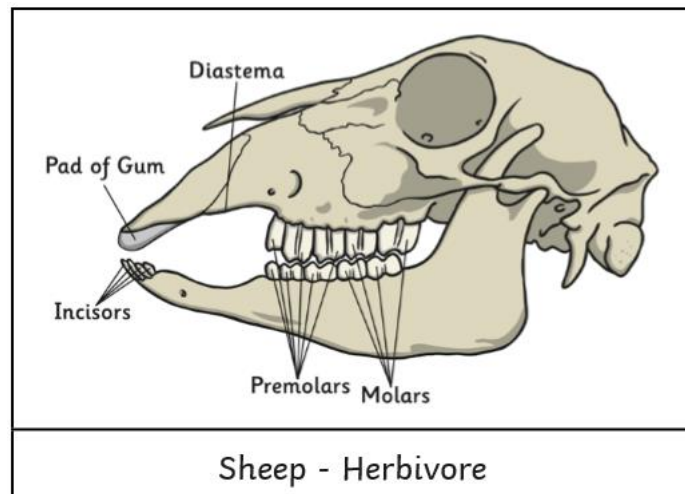

What is the same?

What is different?

Explain why there are similarities and differences.
